

2006 C&TS Schedule Offers Daily Trains and Flexibility

For the first time in several years the Cumbres and Toltec Scenic Railroad will offer trains every day of the week. The 2006 schedule also offers flexibility in selecting trips to fit the interests and needs of the passengers. In addition to the traditional through trips from Antonito to Chama and Chama to Antonito, riders may select roundtrips from Antonito to Osier or Chama to Osier. Riders requiring motorcoach transportation for one leg of the through trips will be charged a small addition to their ticket price to cover the motorcoach cost. Those who do not need the motorcoach will not be charged for it, allowing the base ticket price to be lower.

The popular Cinder Bear Express will be offered every Thursday, June 22 through August 10. This roundtrip from Chama to Cumbres Pass offers families an opportunity to enjoy the thrilling ride to and from the Pass while keeping the trip length suitable for small children.

The schedule is shown below and is also printed on the reverse side of the advertising insert in this issue.

CUMBRES and TOLTEC SCENIC RAILROAD 2006 Schedule

May 27-August 9 and September 14-October 15

TRIP	DESCRIPTION	DEP A.M.	ARR P.M.	Coach Fare adult/child	Parlor Fare adult/child	MO	TU	WE	TH	FR	SA	SU
1	Antonito to Osier Roundtrip	10:00	4:30	\$59/\$30	\$102/\$102		X	X	X	X	X	
2	Chama to Osier Roundtrip	10:00	4:05	\$59/\$30	\$102/\$102		X	X	X	X	X	
3	Motorcoach Antonito to Chama, Return by Train	8:30	4:30	\$72/\$36	\$115/\$115		X	X	X	X	X	X
4	Motorcoach Chama to Antonito, Return by Train	8:30	4:05	\$72/\$36	\$115/\$115	X	X	X	X	X	X	
5	Antonito to Chama by Train, Return by Motorcoach	10:00	5:45	\$72/\$36	\$115/\$115	X	X	X	X	X	X	
6	Chama to Antonito by Train, Return by Motorcoach	10:00	6:00	\$72/\$36	\$115/\$115		X	X	X	X	X	X
7	Antonito to Chama One Way (No Motorcoach)	10:00	4:05	\$59/\$30	\$102/\$102	X	X	X	X	X	X	
8	Chama to Antonito One Way (No Motorcoach)	10:00	4:30	\$59/\$30	\$102/\$102		X	X	X	X	X	X

August 10-September 13

TRIP	DESCRIPTION	DEP A.M.	ARR P.M.	Coach Fare adult/child	Parlor Fare adult/child	MO	TU	WE	TH	FR	SA	SU
1	Antonito to Osier Roundtrip	10:00	4:30	\$59/\$30	\$102/\$102		X	X	X			
2	Chama to Osier Roundtrip	10:00	4:05	\$59/\$30	\$102/\$102		X	X	X			
3	Motorcoach Antonito to Chama, Return by Train	8:30	4:30	\$72/\$36	\$115/\$115		X	X	X	X		X
4	Motorcoach Chama to Antonito, Return by Train	8:30	4:05	\$72/\$36	\$115/\$115	X	X	X	X		X	
5	Antonito to Chama by Train, Return by Motorcoach	10:00	5:45	\$72/\$36	\$115/\$115	X	X	X	X	X		
6	Chama to Antonito by Train, Return by Motorcoach	10:00	6:00	\$72/\$36	\$115/\$115		X	X	X		X	X
7	Antonito to Chama One Way (No Motorcoach)	10:00	4:05	\$59/\$30	\$102/\$102	X	X	X	X	X		
8	Chama to Antonito One Way (No Motorcoach)	10:00	4:30	\$59/\$30	\$102/\$102		X	X	X		X	X

The Cinder Bear Express

Chama to Cumbres, Round Trip by Train. Runs Thursdays only, June 22-August 10
 Departs Chama at 10:00 A.M., Lunch Stop at Cumbres, Returns to Chama Approximately 2:30 P.M.
 Coach Fare: Adults \$44, Child under 12 \$22 (No Parlor Car Service)

An Opportunity to Work with the Work Sessions Support Team

One of the important on-going work projects of the Friends is painting. We constantly paint structures and cars. We use airless paint sprayers, rollers, and brushes. During the six summer work sessions we consume over one hundred gallons of paint.

We would like to have a "Paint Manager" to maintain the painting equipment, keep the paint car and paint shed organized, and be familiar with the kinds of paints we use on the various pieces of equipment.

This person would need to commit for several years. At the minimum the Paint

Manager would have to attend work session F. The Paint Manager could become part of the tool car team or join another work project.

If you are interested, please contact Don Metzler. He can be reached by E-mail at N7UKN@fastq.org, by telephone at 623-937-6690, or by mail at 5714 W. Belmont Ave., Glendale, AZ 85301.

— Don Metzler

FRIENDS WISH LIST

The Friends is seeking the following items. Any members or acquaintances who may be interested in donating any of these items, please call us in the Albuquerque office at 505-880-1311 or e-mail Tim Tennant at timtennant@cumbrestoltec.org. Donation letters will be supplied for any donation valued in excess of \$250.

- | | |
|---|---|
| <ul style="list-style-type: none">· Glass Display Case· Small Concession Trailer· Memorabilia, photos, library collections, and dining car china associated with the Denver & Rio Grande narrow gauge system, Colorado railroad history, and New Mexico railroad history.· Table saw, 14" or larger· Band saw, wood 14" or larger· Band saw, metal, horizontal or vertical· Thickness planer, 14" width or greater· Jointer/planer 8" width or greater | <ul style="list-style-type: none">· Shaper 3 phase preferred· Drill press, 15" floor stand· Drum sander open end 15" or wider· Tools—open end wrenches 1" and larger, crescent wrenches 18" and larger, sockets-deep 8 point 1" and up, 1/2" and 3/4" drive, angle grinders 4 1/2" electric, circular saw-cordless 18 volt, drills-cordless 18 volt, wood chisels-1" and larger, augers-wood long shaft 3/4" and larger, drill bits 3/4" and larger, annular bits for Milwaukee Magnet Base Drill 11/16th and larger. |
|---|---|

Schedule of Friends' Events

2006 Volunteer Work Sessions

May 15-19, Session A
May 22-26, Session B
June 12-16, Session C
June 19-23, Session D
August 7-11, Session E
August 14-18, Session F

Annual Meeting/Banquet

June 16 — Chama

Moonlight Train

August 5

Colorado Banquet

October 27

Board of Directors' Meeting

October 28

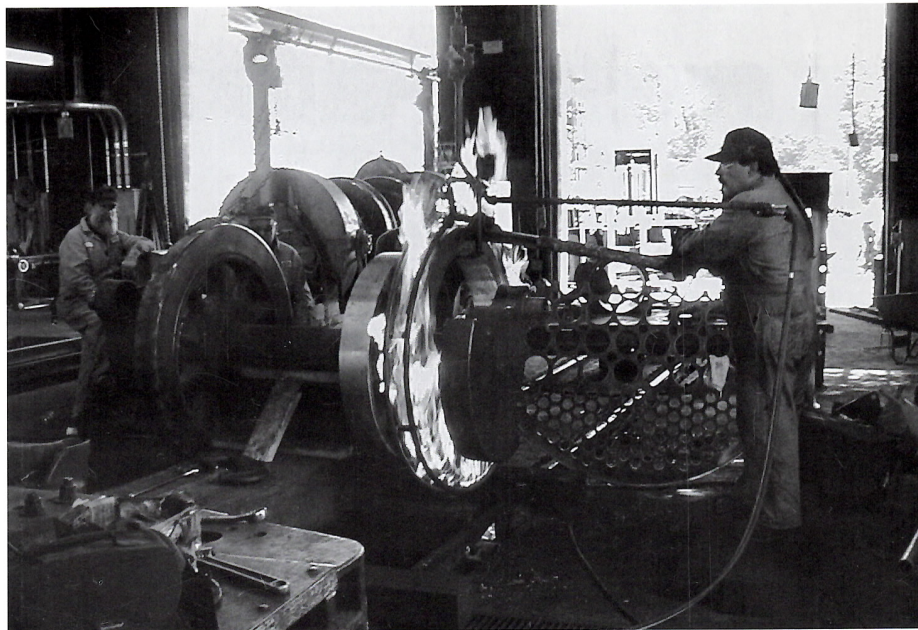

Chama Shop Foreman, Steve Montano, uses a gas burner ring to heat a tire before mounting it on a wheel. (David Lee)



**Friends of the Cumbres & Toltec
Scenic Railroad, Inc.**

6005 Osuna Road NE
Albuquerque, New Mexico 87109

RETURN SERVICE REQUESTED

Non-Profit
Organization
U.S. Postage

PAID

Albuquerque, NM
Permit No.1710