

The



Telltale

NARROW GAUGE RAILROAD ASSOCIATION

BOX 4566, ALBUQUERQUE, NEW MEXICO 87106

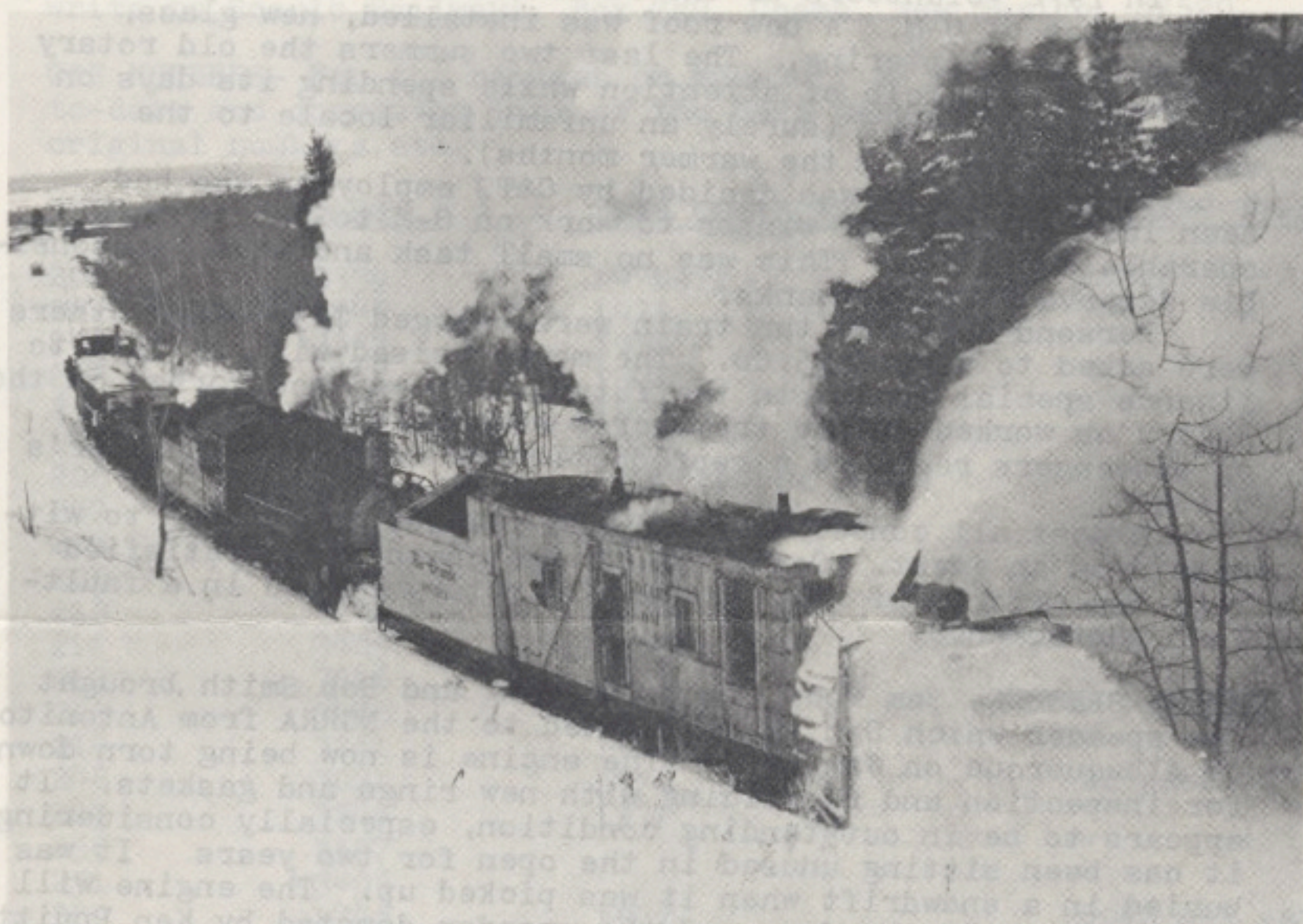

Rotary OM plowing snow again, January 12, 1974.

Photo by Bill Moyers

Volume 2, Number 8

February, 1974

ROTARY O-M STEAMS AGAIN

For the first time in years, the shrill whistle of Rotary Snowplow O-M echoed on the "heights" of Cumbres. Rotary O-M departed Chama under steam at approximately 11:00 A.M. on January 12th, being pushed by the reliable old engine #487.

The event hardly went unnoticed, as persons clogged the highway outside Chama. Fifty tickets to ride the train were sold out. Persons riding the train were treated to several photo runs, made difficult to prospective photographers by the necessity of having to traverse several yards of deep powdered snow. Needless to say, few were discouraged by this minor obstacle as no one wanted to miss this spectacle of narrow gauge railroading.

And what a spectacle! With air pump barking, whistle shrieking, and snow flying, the 85-year-old rotary went to work clearing the line of its blanket of snow. The train progressed only as far as "the narrows", about 4 miles out of Chama, where it was decided to strike a retreat when the rotary became low on coal.

Previously, the operation of a Rotary Snowplow on the pass had been witnessed by few. The reason for this is that whenever a rotary was needed to open the pass, the highway was almost always closed.

The last time the D&RGW used a rotary snowplow over the pass was in March 1962, when Rotary O-Y made a round trip from Alamosa to Chama and return. Engines 483, 487 and 488 were used on this operation (all this equipment is presently owned by the C&TS RR). In the years following, the D&RGW decided to shut down the narrow gauge for the winter rather than run a rotary to clear the line of snow. Therefore the operation of Rotary O-M was the first time in a dozen years that one of the old steam-powered rotaries has lumbered forth to do battle with the elements on Cumbres.

Old O-M had sat for years unused in the Chama yard and as one might imagine, a great deal of work was required to put O-M into operating condition, however few people realize that it was all volunteer labor which accomplished this task.

In 1972 volunteers of the NGRRA undertook the exterior restoration of O-M. A new roof was installed, new glass, new paint and lettering. The last two summers the old rotary has been a spectacle of attention while spending its days on display atop Cumbres (surely an unfamiliar locale to the venerable O-M during the warmer months).

This winter it was decided by C&TS employees who had been laid off for the winter to work on O-M to put it into operable condition. This was no small task and those responsible deserve a hardy thanks.

Persons who rode the train were charged \$25.00 and others were asked to donate \$5.00. The money raised will be used to finance special trains in the future. No one who worked on the rotary or worked on the train crew were paid. Contributors or passengers received a reproduction of O-M's 1889 builder's plate.

Almost all concerned had to be pleased to be able to witness such an event. Certainly no one could be dissatisfied with the efforts of O-M, as the old rotary turned in a faultless performance.

NGRRA SPEEDER- Sam Wood, Gary Breeding and Bob Smith brought the speeder which Dan Pyzel donated to the NGRRA from Antonito to Albuquerque on Jan. 27th. The engine is now being torn down for inspection and rebuilding with new rings and gaskets. It appears to be in outstanding condition, especially considering it has been sitting unused in the open for two years. It was buried in a snowdrift when it was picked up. The engine will be installed in the frame of the speeder donated by Ken Pruitt which is already narrowed. It is also dismantled so if you want to help reassemble it you might give Jerry DeWitt a call at (505)296-2121 or Bob Smith at (505)266-3886.

C&TS PHOTOGRAPHS

A photographic production Co. in Albuquerque (TANGLEWOOD) is offering through the NGRRA a collection of TEN dramatic photographs of the C&TS operation over the last 3 years. These black and white photos are reproduced on 8 X 10 inch double weight paper suitable for framing.

All 3 working engines (483, 484, and 487) are shown in typical operation. Included are such scenes as a double-header at Cresco Tank, a misty morning on Cumbres, and a full speed run on the Antonito Prairie. These and the other seven photos are described in a list and map which accompany the photographs.

The NGRRA is sharing in profits from the collection sold to NGRRA members. Be sure to include a statement of association membership whether ordering from this announcement or from the Model Railroader, (March). Cost is \$4.50 (plus 75¢ postage & handling). Orders should be sent to TANGLEWOOD, P.O. BOX 5506 ALBUQUERQUE, NM 87115. MASTERCHARGE & BANKAMERICARD WELCOME. Please include all raised credit card numbers.

THE NGRRA TELLTALE IS PUBLISHED BY THE NARROW GAUGE RAILROAD ASSOCIATION, INC. P.O. BOX 4566, ALBUQUERQUE, NEW MEXICO, 87106 AND AVAILABLE TO MEMBERS IN GOOD STANDING WITH THE NGRRA
EDITED BY.....BILL MOYERS

LAST MINUTE NEWS- Bills have been introduced in the Colorado and New Mexico legislatures to appropriate money for the maintenance of the C&TS Railroad. Each state would appropriate \$100,000 for a total of \$200,000.

At present the New Mexico bill has passed both houses of the legislature and is awaiting the governor's signature, while the Colorado bill is still before the legislature.

Plans for the money include renovation of the Chama and Cresco water tanks, reworking of the Osier water system, work on the depot and enginehouse in Chama, bridge, trestle and track work, etc.

For those who would like to take an active part in the C&TS (financially, that is), Scenic Railways, the concessionaire operating the C&TS is offering stock in their company. The price per share is \$5.00 per share. The minimum amount of shares available to each person is 100. For more information, write to Scenic Railways, Box 789, Chama, New Mexico 87520.

CAR NUMBERS- For the railfan or modeler, we bring you an up-to-date and corrected list of the C&TS passenger cars with their original numbers, etc.

<u>C&TS #</u>	<u>D&RGW #</u>	<u>YEAR CONVERTED</u>	<u>PRESENT TYPE</u>
200	3339	1970-71	coach ¹
201	3742	1971	"
202	3537	1971	"
203	3719	1971	"
204	3643	1971	"
205	3475	1971	"
206	3278	1971 (recon. 1973)	"
207	3414	1971	"
208	3064	1971	"
209	3605	1971	"
210	3156	1971	"
211	3469	1972	"
212	3316	1972	"
213	3476	1972-73	"
214	3161	1972-73	"
248	3071	1972	22 pass.-RR's
249	3244	1972	"
250	3527		"
251	3405		"
300	1746	1972	open air car ² (no seats)
400	3591		snack car
3254	3254		Osier Rest- room car

¹Car no. 200 was the prototype for the boxcar-coach series 200-214

²Car no. 300 was converted from high-side gondola no. 1746, all other cars were converted from 3000 series boxcars.

A BERNETTA ADAMS, 202 RIDGEMONT, NICHTA, KANSAS 67218
GEORGE & MICHELE ADAMS, P. O. Box 572, FACILITIES, NEW MEXICO 87043
BROOKS L. ANDERSON, 1020 JEFFERSON, APT. 806, KANSAS CITY, MO. 64105
JOSEPH O. ANTONIAK, 422 EAST AVE., LA SALLE, ILL. 60525
JOHN V. APPELBAUM, 10700 MONROE, APT. 1504, NORTHGLENN, COLO. 80224
BENJAMIN ATWATER, 1403 AYOON PARK TERRACE, LOS ANGELES, CALIFORNIA 90026

B NICHOLAS BAILEY, 10258 WILDS STATION RD., RANCHO CORDOVA, CALIFORNIA 95670
FRANK P. BAKER, 1469 KINGSLEY, MT. CLEMENS, MICH. 48013
LESLIE B. BAKER, 8420 GUTENBERG RD., NE, ALBUQUERQUE, NM 87111
CLAYTON T. BAKER, 2810 RED FOX RUN DR., NW, WARREN, OHIO 44485
ROBERT BAKER, 1552 CARDINGTON RD., DAYTON, OHIO 45409
J. L. BARBAR, 1930 E. LIND, TUCSON, ARIZONA 85719
ROD & CONI JO BATES, 42204 TRINITY, LOS ALAMOS, NEW MEXICO 87544
DONALD M. BECKER, 8308 N. OLEANDER AVE., MILES, ILL. 60648
RICHARD A. BELL, 309 DEWEET, HAMILTON, MONTANA 59840
ARAIL BODMAN, BOX 306, MONTE VISTA, COLO. 81148
MAVIS P. BODMAN, BOX 406, MONTE VISTA, COLO. 81148
DOUGLAS BODMAN, 76 BORDER ROAD, WEST SEWICK, N. Y. 14224
MARGARET BOWEN, 2817 CALIFORNIA, NE, ALBUQUERQUE, NEW MEXICO 87110
P. GILLAN BOWEN, JR., 2195 E. ALDO RD., PALM SPRINGS, CALIF. 92262
ERIC A. BRACHER, BOX 463, ABERN STATION, SANTA CLARA, CALIF. 95054
RICHARD BRADEN, C/O SCENIC HAILROAD, CHAMA, NEW MEXICO 87520
JAMES E. BRADLEY, 2814 ORANGE ST., HOLLY SPRINGS, PA. 17065
WILLIAM A. BRADLEY, 621 E. 3RD SOUTH, SALT LAKE, UTAH 84102
MILTON BRAXTON, 621 E. 3RD SOUTH, SALT LAKE, UTAH 84102
GARY BRENDING, 9317 LAS CALABAZILLAS, NE, ALBUQUERQUE, NEW MEXICO 87111
LARRY B. BROADWAY, 9240 E. SHENI CT., ENGLEWOOD, COLO. 80110
CHARLES AND JEAN BROOKS, P. O. BOX 536, TAOB, NEW MEXICO 87544
LAWRENCE BROWN, PUTNEY, VT 05346
MARK BROWN, 14623 DEVIL AVENUE, NORWALK, CALIFORNIA 90650
K. K. BRUNFIELD, RT. 3, PARK RAPIDS, MINN. 56470
KATY BUCKER, 1025 WOODSTOCK, LOS ALAMOS, NEW MEXICO 87544
ROBERT L. BUCKER, 14537 MIKE WILSON, HOUSTON, TEXAS 77024
ROBERT BUCKLEY, RT. 1, BOX 844, BEULAH, COLO. 81023
PATRY BUCKER, 7778 APPLEWOOD LANE, DENVER, COLO. 80221
BARTY BUCKER, 7778 APPLEWOOD LANE, DENVER, COLO. 80221
SHIRLEY E. BUCKER, 7778 APPLEWOOD LANE, DENVER, COLO. 80221
WILLIAM J. BUCKER, STAR RT. 1, BOX 161, UNION, WA. 98592
JOHN E. BUCHS, 829 LA FORTE, MT. COLLINS, COLO. 80521
THOMAS W. BUTENORTH, 112 ROYER BLVD., WHITE ROCK, NEW MEXICO 87544

C THEODORE C. CARR, JR., 3775 CHILDRESS, HOUSTON, TEXAS 77006
JAMES R. CASE, 1965 40TH ST., LOS ALAMOS, NEW MEXICO 87544
ELMON L. CATALINE, P. O. BOX 492, CHAMA, NEW MEXICO 87520
JOE M. CHAPPEL, 9520 BLISS ST., WESTMINSTER, COLO. 80030
GORDON CHAPPEL, P. O. BOX 641, GOLDEN, COLO. 80401
BRIAN M. CHATTON, NO. 2, WETTER, CANARIE, CANADA
PAUL CHENOMART, 1909 UTAH ST., NE, ALBUQUERQUE, NEW MEXICO 87110
MALCOLM E. CHERCH, GENERAL DELAY, TAYLORVILLE, CALIF. 95963
HAROLD & SARAH CLARKSON, 10602 OLD PROVIDENCE, APT. 7, COCKEYVILLE, MD. 21030
DAVID S. CLAYTON, 240 CAMINO ENCANTADO, LOS ALAMOS, NEW MEXICO 87544
RICHARD CLENNIN, 745 BRINSMEAD DR., ELM GROVE, WIS. 53122
SHARON C. COLEMAN, 11, 8 N. HAMPTON RD., WICHITA, KANSAS 67206
GALLET COLEMAN, 8 N. HAMPTON RD., WICHITA, KANSAS 67206
WILLIAM L. CONROY, 6818 LE MANE AVE., CITRUS HEIGHTS, CALIFORNIA 95610
CHARLES H. CONWAY, 6604 WEST 44TH PL., WHEATBRIDGE, COLORADO 80033
JERRY LYNN CONWAY, 6604 WEST 44TH PL., WHEATBRIDGE, COLORADO 80033
N. GEORGE COOK, 505 PONCHA AVE., MADISONVILLE, N. J. 08033
P. D. COZZELLO, 878 FREDERICKA DR., BETHEL PARK, PA. 15102

D THEO DANKMAN, 2320 MORADA ST., SAN FRANCISCO, CALIFORNIA 94122
PHILIP H. DATER, NO. 13633 CEDARENOCK AVE., NE, ALBUQUERQUE, NM 87106
JERRY DAVIS, 3314 WINTON RD., SILETTER, NC 27604
JOHN DAVIS, 7395 E. SEVEN PL., DENVER, COLO. 80220
ROEL H. DECKS, 5779 E. LINCOLN, TUCSON, ARIZONA 85712
JAMES & JUNE DEMCOY, BOX 86, CHAMA, NEW MEXICO 87520
GEORGE DETWILER, BOX 364, WEST LIBERTY, OHIO 43351
JERRY P. DEWITT, 11205 MORRIS DR., NE, ALBUQUERQUE, NEW MEXICO 87111
FLORENCE DEWITT, 11205 MORRIS DR., NE, ALBUQUERQUE, NEW MEXICO 87111
DOUGLAS M. DOANE, 3605 JONATHAN DR., PORT WORTH, TEXAS 76118
BRADLEY H. DOBINS, 825 PARK LANE, ROANOKE, VA. 24015
ALLEN E. DROSS, 120 AITCO AVE., WHITE ROCK, LOS ALAMOS, NEW MEXICO 87544
O. A. DUNSMOUTH, 2410 ISLETA BLVD., SW, ALBUQUERQUE, NEW MEXICO 87105
LILLIAN DUNSMOUTH, 2410 ISLETA BLVD., SW, ALBUQUERQUE, NEW MEXICO 87105

E MICHAEL L. ELLIS, 25211 BREWER, SAN ANTONIO, TEXAS 78228
ALBERT J. ENHEL, 16695 SHIRNER ROAD, STRONGSVILLE, OHIO 44136
F JAMES R. FRYAN, BOX 28104, SAN ANTONIO, TEXAS 78228
RICHARD JOE FRYERSON, 1123 GULMINE BLVD., COLORADO SPRINGS, COLO. 80907
MILTON ROY FRYERSON, 235 MAIN ST., BROOKFIELD, COLO. 80820
THE JIM FITE FAMILY, 1166 NICHOLAN AVE., SALT LAKE, UTAH 84105
THOMAS A. FIKER, 112 SHARPS HILL ROAD, UNCASVILLE, CONN. 06382
FRED FOLK, 464 W. GALT ST., HEADING, PA. 19601
P. PARKER FORTER, JR., 9595 HYDRENE RD., LONGMONT, COLO. 80501
WINFRED A. FREEMAN, BOX 389, DEL NORTE, COLO. 81132

G GEORGE GASKIE, 302 MONTGOMERY DRIVE, MOORESTOWN, CALIF. 95360
DAVID H. GILLES, 1614 WATERVILLE DR., APT. N-7, ANGELES, CA 90904
TIM GATES, 2320 WILLOWDALE WAY, BOULDER, COLORADO 80303
SAM D. GEORGE, BOX 2495, 3398 JACKSON ST., ANAHEIM, TEXAS 79109
GARY GETTMAN, P. O. BOX 594, CHAMA, NEW MEXICO 87520
C. H. GOLLER, 8807 WOODLAND, NE, ALBUQUERQUE, NEW MEXICO 87112
HARRIS A. GOODWIN, 6316 PARKER, NE, ALBUQUERQUE, NEW MEXICO 87109
BENNY GRATHOUSE, 529 1ST ST., ALAMOGA, COLORADO 81101
RICHARD G. GRIMES, BOX 725, INDIOT, CALIF. 92301
JOHN R. GUARDIA, JR., 102 N. 2ND ST., DOUGHERT, PA. 15110

H K. WAYNE HAMRICK, 860 HUDSON ST., ST. ALBANS, W. VA. 25177
DANIEL HARRIS, SILVER SPRING BOULDER CANYON, BOULDER, COLO. 80302
FRANK R. HARRIS, BOX 291, ESPANOLA, NEW MEXICO 87532
SCOTT HARDY, BOX 23, DOUGLASS-WALTON, UTAH, OF OREGON, OREGON 97403
DOUGLAS M. HARTLEY, 751 NAKOMA AVE., SPRING VALLEY, CALIF. 92077
JOHN HARTLEY, 156 WILLOWCREST WAY, CHULA VISTA, CALIF. 92010
MICHAEL E. HARTLEY, 406, 328 10TH ST., WAREHIST, KANSAS 67672
JAMES C. HARTLEY, 7820 GLENDA CIR., MONROVIA, MINN. 55432
ALLEN T. HAYES, 1114 RILEY, LANING, MICH. 48910
JOHN HAZLETT, 462 CANNOLTON DR., FREDERICK, MD 21701
BOB HEATH, MENARD, MINN. 56001, 301 MENARD BLVD., NE, ALBUQUERQUE, NM 87107
EDWARD W. HEINZELMAN, 2742 WATERLOO DR., LOVELAND, CO. 80537
ELAINE M. HEINZELMAN, 2742 WATERLOO DR., LOVELAND, CO. 80537
BRUCE J. HELD, 138 AITCO AVE., LOS ALAMOS, NM 87544
BERT HELD, 138 AITCO AVE., LOS ALAMOS, NM 87544
KAREN HELD, 138 AITCO AVE., LOS ALAMOS, NM 87544
ROGER HELD, JR., 138 AITCO AVE., LOS ALAMOS, NM 87544
ROBERT F. HELLEN, 1308 LAMSON PARK RD., CINCINNATI, OHIO 45227
ROBERT G. HILTON, APT. 102, SHERMAN, 2117 E. ST., NW, WASH. D.C. 20037
RONALD N. HOPKIN, 261 LLOYD ST., LIVERMORE, CALIF. 94550
LEIF HOLLANDER, NO. 345 CLEVELAND RIVER RD., COLUMBUS, OHIO 43218
STEVEN HORNATH, BOX 1644, GRAD, KENT, WASH. STATE, PROVIDENCE, RI 02902
STIGARD E. HORN, 2031 VALLEJO, SACRAMENTO, CALIF. 95745
WILLIAM J. HORTMAN, 1962 SHERLOCK, LOS ALAMOS, NM 87544

J ROBERT JANSSEN, 193 E. CREEK DR., MEXICO PARK, CALIF. 94035
JOHN V. JENNINGS, 14090 SW 78TH ST., MIAMI, FLORIDA 33143
LARRY JENNINGS, 2222 N. 59TH ST., SAN PEDRO, CALIF. 90732
DAVID JOHNSTON, 1221 GOVERNOR, WICHITA, KANSAS 67207
DAVID JOHNSTON, 1633 DOLAN, MEMPHIS, TENN. 38116
EUGENE S. JONES, 6206 WATSON ST., BELL GARDENS, CALIF. 90201
JOHN JONES, 6206 WATSON ST., BELL GARDENS, CALIF. 90201

K JUDY KALLER, 136 V. BIRMA VISTA, SANTE PE, NM 87501
WILLIAM KARNIN, JR., 26 N. SECOND ST., HARTING, CALIF. 92220
HERBERT B. KELSEY, 3366 WASHINGTON ST., LEMON GROVE, CALIF. 92045
A. C. KERNHAN, 107-1813 FENELIA HWY., MINNEPIE, MANITOBA CANADA R3T 206
G. M. KIDDER, 486 GRAY HOLLOW, ACTON, MASS. 01720
MINA V. KIRBY, 2115 VICTORIA AVE., APT. 6, MONTEBELLO, CALIF. 90640
MILK KIRBY, 605 DAVIS, BONA, TEXAS 77957
STEPHEN KUCKELMAN, 1246 W. SHENIA VISTA, SANTA FE, NM 87501
VICKIE KIRBY, 1812 SIGMA CHURCH RD., NE, ALBUQUERQUE, NEW MEXICO 87106

L JOHN S. LA MONTE, 2513 BRITT, NE, ALBUQUERQUE, NEW MEXICO 87112
WILLIAM LASHMAN, 2517 WILSON, NE, ALBUQUERQUE, NEW MEXICO 87110
RICHARD N. LAUDMAN, 546 N. WHEELER AVE., GRAYVILL, IN. 46319
RICHARD W. LAUDMAN, 546 N. WHEELER AVE., GRAYVILL, IN. 46319
GEORGE E. LAWRENCE, 12920 BARBARON PARKWAY, AUBURN, COLO. 80011
DUANE S. LEBETZOW, 9605 BLANCHARD AVE., FONTANA, CALIF. 92335
CHARLES H. LEONARD, P. O. BOX 426, BEAH, DELAWARE 19701
KEITH E. LIPSKE, 1040 N. NORTH BROADWAY, LOMBARD, ILL. 60148
JOHN & MICHELLE LONG, 12416 TOWNNER AVE., NE, ALBUQUERQUE, NEW MEXICO 87112
WILLIAM R. LUTHER, BOX 519, BERNALILLO, NEW MEXICO 87004
MARSHA LUTHER, BOX 519, BERNALILLO, NEW MEXICO 87004

M EDWARD N. MACMANN, 3204 VILLA ST., LOS ALAMOS, NEW MEXICO 87544
LOUISE MACMANN, 3204 VILLA ST., LOS ALAMOS, NEW MEXICO 87544
FACILITY PAUL MALL, BOX 57 EDMONDS, WASH. 98020
OPAL & JOHN MAER, 1690 WHITTIER, COSTA MESA, CALIF. 92627
LARRY MAER, BOX 8, CHAMA, NEW MEXICO 87520
RICHARD G. MARSH, 87404 BARKIN, ST. LOUIS, MO. 63144
ADOLPHINO MATROBUSEFF, BOX 2096, BOULDER, COLO. 80502
MARTIN MATLOCK, 253 SAN JUAN, LOS ALAMOS, NEW MEXICO 87544
J. JAY MATZ, 919 PEAR ST., HEADING, PA. 19601
DAVID MAYES, 11931 ALDINE WESTFIELD, HOUSTON, TEXAS 77016
TERRY L. MCCONNELL, R. N. 2 ASH ST., PLATYNE, ILL. 60544
GENE E. MCCORMICK, 560 61ST ST., NW, ALBUQUERQUE, NEW MEXICO 87105
HARRY N. McDONALD, 1140 QUINCE ST., DENVER, COLO. 80220
JOHN McLOUTHEIN, 2509 34TH ST., DES MOINES, IOWA 50310
JOHN McKEELY & FAMILY, 9601 SNOWBELL BLVD., NE, ALBUQUERQUE, NM 87112
BENNY MEDINA, CHAMA, NEW MEXICO 87520
JOHN T. MEDINA, 691 S. 7TH ST., SARGENTVILLE, PA. 16105
JOHN A. MEISSNER, 2223 48TH ST., LOS ALAMOS, NEW MEXICO 87544
FRANKLIN H. MEISTER, 1180 WILLIAMSON ST., MADISON, WIS. 53703
SHILO KIMBLE ATLAS INC., NO. 555 S-GONGE AOKI-CH, KAWASUCHI, SAITAMA, JAPAN
RON MORSE, 6330 BLANCHARD, LA MESA, CALIF. 92041
BILL MOYERS, JR., 1407 MORNINGSIDE DR., NE, ALBUQUERQUE, NEW MEXICO 87110

N ROBERT W. NABINE, 5521 18TH AVE., SOUTH, GULFPORT, FLORIDA 33707
DIANE NALLY, P. O. BOX 114, CHAMA, NEW MEXICO 87520
JANET NALLY, P. O. BOX 121, KNOXVILLE, TENN. 37901
JOHN E. NITCO, 6305 PINE HILL, EL PASO, TEXAS 79912
AVERY A. NORLIN, P. O. BOX 158, MOHAWCK, KANSAS 67556

O HARVEY C. OHRIGT, THOR, IOWA 50591
KATHO & ANN OLSEN, 1533 SANDERS ROAD, SW, ALBUQUERQUE, NEW MEXICO 87105
JOHN OLSEN, BOX 879, CHAMA, NEW MEXICO 87520
COLLEEN OLSEN, BOX 228, LOS ALAMOS, NEW MEXICO 87544
CARL OSTENWALD, 40 S. DOVER, LAKEWOOD, COLO. 80226
BECKY OSTENWALD, 40 S. DOVER, LAKEWOOD, COLO. 80226
ED OSTENWALD, 40 S. DOVER, LAKEWOOD, COLO. 80226
DORIS B. & FRANK W. OSTENWALD, 40 S. DOVER, LAKEWOOD, COLO. 80226
FREDERICK L. OSTEN, 2525 LEWIS CT., LAKEWOOD, COLO. 80215
P CHARLES R. PADDOCK, 11027 W. 31ST AVE., LAKEWOOD, COLO. 80215
GEORGE R. PALMER, 120 DUFF ST., WATERLOO, MA. 02172
GEORGE E. PALMER, 1721 CALIFORNIA, NE, ALBUQUERQUE, NEW MEXICO 87110
JERRY D. PARK, 811 KIMBALL ROAD, IOWA CITY, IOWA 52240
BRIAN D. PARK, 463 PROSPECT ROAD, NORTH VALENCIA, BC, CANADA
RONALD PIER, 10793 WEST 69TH PL., ARVADA, COLO. 80038
FRANK E. PERNO, 5523 SW 8TH ST., PLANTATION, FLORIDA 33314
HAROLD W. PETERSON, 11435 SO. SAWYER, CHICAGO, ILL. 60655
GEORGE E. PITCHMAN, 820 KESTING ROAD, NEW MILFORD, CONN. 06776
JOE & DYANA PUMA, P. O. BOX 134, CHAMA, NEW MEXICO 87520
ALLEN PULLOCK, RT. 1, BOX 202A, HARTFORD, CT. 06109
ROBERT E. POTTER, NO. 760 E. RIDGEVIEW DR., OGDEN, UTAH 84403
AUDREY L. POWELL, 404 AVENUE B WEST, BARKDALE AVE., LOUISIANA 71110
ROBERT J. POWELL, 404 AVENUE B WEST, BARKDALE AVE., LOUISIANA 71110
BARRY M. PRAETICE, 4700 CHEYENNE COURT, BOULDER, COLO. 80501
KEW & TONY PRUITT, 6209 LOFTUS, NE, ALBUQUERQUE, NEW MEXICO 87109
ARTHUR G. PUGH, VISTA DEL RIO PARK, 84, SILEN, NEW MEXICO 87002
J. W. PUTZ, 4478 HAMILTON CT., BOULDER, COLO. 80303

Q THOMAS QUINRO, 704 HARTGET APT. 222, PORT WORTH, TEXAS 76115
R PAUL RAMANUSKAS, 429 WASHINGTON RD., HARTING, PA. 19040
MIKE RANNEY, 116 WOODMAN CENTER, LITTLETON, COLO. 80120
JOHN O. REED, 2025 S. PHILIPPI ST., BOULDER, IDAHO 83746
THEODORE & ESTHER REED, 7617 SUMNER, NE, ALBUQUERQUE, NEW MEXICO 87110
LAUNDEE S. REED, 601 BROAD LANE, NORMAN, OKLAHOMA 73069
EDWARD S. REITZ, 121 1ST ST., BEULAH, N. Y. 11714
STANLEY RUINE, P. O. BOX 3943, ALBUQUERQUE, NEW MEXICO 87110
ERNEST W. ROBERT, 1919 COAL PL., SE, ALBUQUERQUE, NEW MEXICO 87106
LYNN C. ROBERTS, JR., 1929 SUMMIT CT., APT. A, COLUMBUS, OHIO 43229
HAROLD ROBERTSON, 2055 47TH ST., LOS ALAMOS, NEW MEXICO 87544
ELIOT C. ROGERS, 605 GRADY DR., SE, ALBUQUERQUE, NEW MEXICO 87108
W. KEITH ROGERS, 1903 UTAH ST., NE, ALBUQUERQUE, NEW MEXICO 87110
GARY ROCKWOLD, 10143 PASO DEL NORTE, NW, ALBUQUERQUE, NEW MEXICO 87114
LT. MICHAEL RONS MC USNA, 3RD MARINE DIV. (REIN) PMP, PFO SAN FRANCISCO, CALIF. 94602

S HARRY N. SADE, 111, 3743 CHEVINGTON RD., COLUMBUS, OHIO 43220
GLEN I. SANDS, 22013 N. 24TH AVE., PHOENIX, ARIZONA 85027
KEVIN SCHINDLER, 214 N. HACIENDA AVE., GLENORA, CALIF. 91740
BOSS SCHLACH, 111, 82 WESTING DR., NORMAN, N. Y. 13440
JOHN SCHROEDER, 2734 N. 46TH ST., KILMARTON, WISC. 53210
STANLEY D. SCHWEDLER, 1544 E. CYPRESS ST., PHOENIX, ARIZONA 85322
O. D. SCOTT, 4721 RHODE ISLAND PL., NE, ALBUQUERQUE, NEW MEXICO 87113
WILLIAM SEVING, 9100 JAMES AVE., NE, ALBUQUERQUE, NEW MEXICO 87113
RANKY SEVING, 9100 JAMES AVE., NE, ALBUQUERQUE, NEW MEXICO 87113
PAUL D. SEVING, JR., 1909 RITA CT., NE, ALBUQUERQUE, NEW MEXICO 87106
JOHN SHINNY, 2517 GUTEN, NE, ALBUQUERQUE, NEW MEXICO 87106
H. B. SIEMEN, 35 ROYAL CREST CT., LOS ALAMOS, NEW MEXICO 87544
BERTY SIEMEN, 35 ROYAL CREST CT., LOS ALAMOS, NEW MEXICO 87544
KENNETH SIMONSON, 757 N. VAN ALLEN ST., ELMOORE, ILL. 60126
BART SISOON, 3516 WOLFEY DR., LOS ANGELES, CALIF. 90028
ALAN M. SMITH, 4508 LANCROFT, SE, ALBUQUERQUE, NEW MEXICO 87111
ROBERT W. SMITH, 321 CONNELL, SE, ALBUQUERQUE, NEW MEXICO 87106
RUSSELL P. SMITH, 3460 MARBELLA, SE, ALBUQUERQUE, CALIF. 90039
WALTER SPURDUE, 3448 LAMAR AVE., LOS ANGELES, CALIF. 90039
BOB STEARNS, 3109 SO. NEWPORT ST., DENVER, COLO. 80222
CLAIR T. STEWART, NO. 2918 PRESHO ST., PHOENIX, CALIF. 93721
P. ALAN STEVENS, 2714 BURTON, SE, ALBUQUERQUE, NEW MEXICO 87106
J. NORMAN STEVENS, 1704 31ST ST., GAYLETON, TEXAS 77550
N. C. STEVENS, R. N. 3, HANFEN, KANSAS 67058
DON STOTT, BOX 308, SILVERTON, COLO. 81131
LEONARD A. STOWALL, 2402 B 36TH ST., LOS ALAMOS, NEW MEXICO 87544
ROBERT STOWALL, 161 ANDAMADA, LOS ALAMOS, NEW MEXICO 87544
PAUL B. STUTZ, 1913 ASH, LAS CRUCES, NEW MEXICO 88001
GEORGE R. SWAIN, 2146-B 43RD ST., LOS ALAMOS, NEW MEXICO 87544
EDMOND K. SWIGANT, C/O THE GUNNERY, WASHINGTON, CONN. 06793

OVER

TEDGAR TAGGART, 1734 NEWPORT AVE., DALLAS, TEXAS 75224
 EUGENE TEN, 1403 AVON PARK TERR., LOS ANGELES, CALIF. 90026
 PETER THORPE, 1331 AVALON ST., SAN LOUIS OBISPO, CALIF. 93401
 THOMAS J. TOSCHIK, 8132 EAST WILLETIA, MES, ARIZONA 85207
 R. A. TREITENBACH, 175 DORNINGTON AVE., AUSURN, CALIF. 95603

UJOHN ULLMAN, 894 BROOKSIDE AVE., SANTA MARIA, CALIF. 93854

VDONALD H. VILLER, 4625 PLACIDIA AVE., NORTH HOLLYWOOD, CALIF. 91602

WGARY A. WAITE, 4401 FISHERING DR., BAKERSFIELD, CALIF. 93309
 DOTTIE WALKER, 11109 PAVE, NE, ALBUQUERQUE, NEW MEXICO, 87111
 JAMES R. WATSON, BOX 871, CASTLE ROCK, COLO. 80106
 MICHAEL J. WEAVER, 123 S. ALLEN AVE., APT. 1, PASADENA, CALIF. 91106
 WILLIAM W. WEBB, 27571 TEMPLE ST., HIGHLAND, CALIF. 92346
 JOHN N. WEISS, 1414 N. HORSESHOE DR., SUGARLAND, TEXAS 77478
 WAYNE WEISS, 1414 N. HORSESHOE DR., SUGARLAND, TEXAS 77478
 HASKELL E. WELCH, 210 ROXTON LANE, BEAUMONT, TEXAS 77707
 JOE WHEELER, 2223 48TH ST., LOS ALAMOS, NEW MEXICO 87544
 THOMAS B. WILKINSON, RT. 2 BOX 1304, LARGO, FLORIDA 33540
 HARVEY O. WILSON, 2500 S. CONGRESS AVE., AUSTIN, TEXAS 78704
 DICK WISWESSER, 107 N. 25TH ST., PENNSILION, READING, PA 19606
 JAMES K. WOOD, 1622 HILLSIDE DR., OMAHA, NEBRASKA 68114
 WILLIAM L. WOOD & FAMILY, 11205 PROSPECT, NE, ALBUQUERQUE, NEW MEXICO 87112
 RONALD N. WYBYSKI, 13512 S. END LANE, CHESTWOOD, ILL. 60445

YCHARLES H. YAGER, 1 CAMELOT DR., NORMAL, CT. 06850
 HERBERT N. YAKLIN, 4501 PALM AVE., APT. 2, LA MELSA, CALIF. 92041
 BARBARA J. YARNELL, 205 EL CONEJO, LOS ALAMOS, NEW MEXICO 87544
 JOHN YARNELL, 205 EL CONEJO, LOS ALAMOS, NEW MEXICO 87544
 VERNON E. YOPP, RT. 2, KYTIAMA, KENTUCKY 42055
 JENSEN YOUNG & FAMILY, 1105 RANLEIGH WAY, PIEDMONT, CALIF. 94610

ZH. ZEISLER, 5053 HOPKINS RD., YOUNGSTOWN, OHIO 44511

THE NARROW RAILROAD ASSOCIATION INC

P.O. BOX 4566
 ALBUQUERQUE, N.M.
 87106



The Narrow Gauge Railroad Association is a non-profit corporation organized by and for individuals interested in narrow gauge railroading, and promotes interest, involvement, and historical preservation of narrow gauge railroading.

The NGRAA was formed to organize the early volunteer efforts on the Cumbres and Toltec Scenic Railroad, the joint property of the States of Colorado and New Mexico. The railroad, which connects Antonito, Colorado and Chama, New Mexico, was formerly a portion of the Denver and Rio Grande Western Railroad, and was purchased in 1970 by the States to provide for economic development of the area and preserve a historical landmark.

Since its inception in 1971, the NGRAA has become the focal point for all volunteer activities related to the operation and preservation of the Cumbres and Toltec Scenic Railroad, which is presently leased for operation to Scenic Railways, Inc.

The NGRAA functions as an educational and historical organization.

Current activities include the acquisition of historical items, data, and photographs depicting narrow gauge railroading in the Southern Colorado - Northern New Mexico area. Additionally, the NGRAA is involved in the preservation and restoration of railroad equipment for public display.

To assist in the operation of the Cumbres and Toltec Scenic Railroad, NGRAA members serve as car attendants on passenger trains.

The NGRAA solicits additional items of memorabilia for museum display, as well as procurement of financial aid and special talents to assist in the successful accomplishment of NGRAA activities.

The membership of the Narrow Gauge Railroad Association is open to all. Further information can be obtained from the Narrow Gauge Railroad Association, PO Box 4566, Albuquerque, New Mexico 87106.

THE NARROW GUAGE RAILROAD ASSOCIATION INC



P.O. BOX 4566
ALBUQUERQUE, N.M.
87106

MEMBERSHIP ACCESSORIES

-
1. NGRRA 3 color cloth membership patch $4\frac{1}{2}" \times 3"$ \$ 1.00
 2. C&TS original cloth patch (for caps) $2\frac{1}{2}" \times 2"$ \$.50
 3. NGRRA license plates $6" \times 12"$, 3 color, Steel \$ ~~1.50~~
 4. NGRRA hard hat emblem, 3 color, 3-D plastic \$.75 *
 5. NGRRA member identification badge, 3-D plastic engraved
 $2\frac{1}{2}" \times 2\frac{1}{2}"$ NGRRA emblem and your name engraved in Red on white
 Specify: A. First and Last name to appear (please print)
 B. Type of clasp [W/ Standard pin clasp \$ 2.75 *
 [W/ Military type pins \$ 2.85 *
 6. Job or position shingles (with jump rings to hang on above)
 Volunteer Car Attendant..... \$.80 *
 ? Chapter Vice-president
 ? Chapter Secretary (Specify area).... \$.80 *
 National ? (Specify office) \$.80 *
 7. Style "C" Small Buckle NGRRA emblem on Black background
 Fits up to $1\frac{1}{4}"$ wide belts. (Specify for Mens or womens belt) \$ 6.50 *
 8. Style "B" Large buckle NGRRA emblem with your name as specified
 Fits up to 2" wide belts.
 Specify: A. First and Last Name to appear (Please print)
 B. For use on mens or womens belt
 (Mens style furnished if no other request noted)
 C. Type of black background desired
 Smooth gloss black
 Leather grain black \$ 6.75 *
 All buckles are steel backed with 3-D plastic overlays. *
 9. NGRRA official Car Attendant and work jacket.
 Dark gray with side pockets and zipper front, NGRRA cloth
 emblem and name embroidered in Red Script.
 Specify: A. Name.. First and Last (print please)
 B. Size.. S. M. L. XL. \$16.97

.....

Add for postage as follows on all orders: Patches only..... \$.10
 Postage and insurance { 3rd class .30
 Except Jackets { 1st class .60
 { Air Mail \$ 1.00

Please make checks payable to: NGRRA (Membership Accessories)

* Items marked: allow 3 weeks for delivery as they are custom
 made to order. Thank you!